

2stk. 48X223mm timbur boltist við sperru með 2stk. BMF 105 vinkli (með ribbu) festing pr/vinkil er 2X6stk 4,0X40 kamsaum og 10X120mm borðabolta í gegnum bita.

48X148 reim boltist við vegg með 2stk. 12X170 múrb. í gegnum BMF 73X153 bjálkaskó. Festing er fullnegling í sperru með 2X6stk 4,0X40 kamsaumur.

48X198mm timbur sniðist neðan í sperru og skrúfist í rakahelt lím. Utan á sperru beggjavegna komi 12mm krossviður er neglit fastur með 25X55 nöglum. Milli milli nagla er 10sm. og naglar ekki nær brún timbers en 25mm

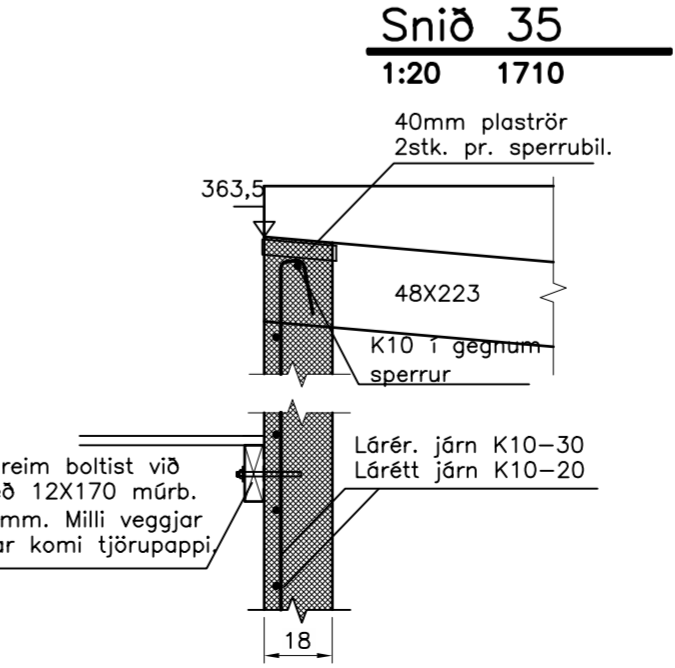
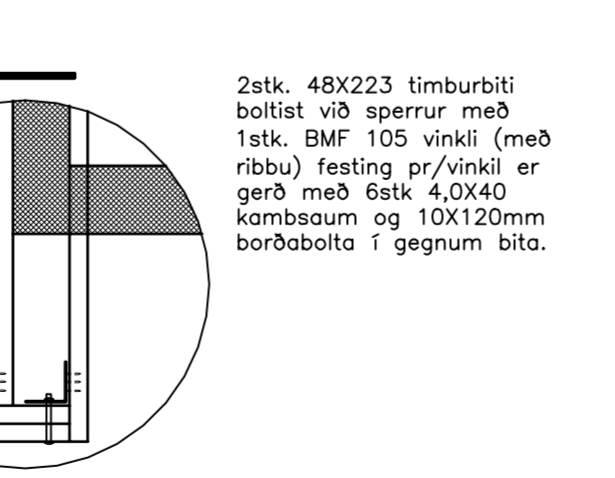
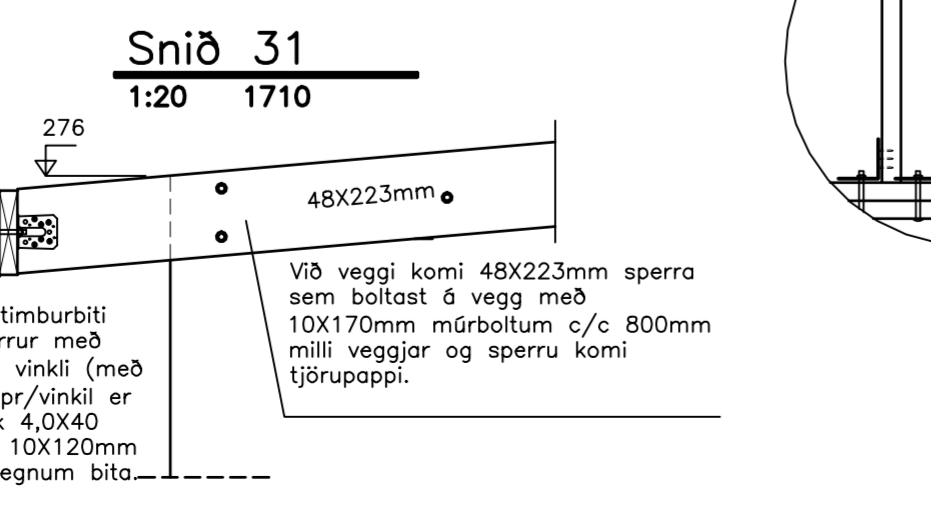
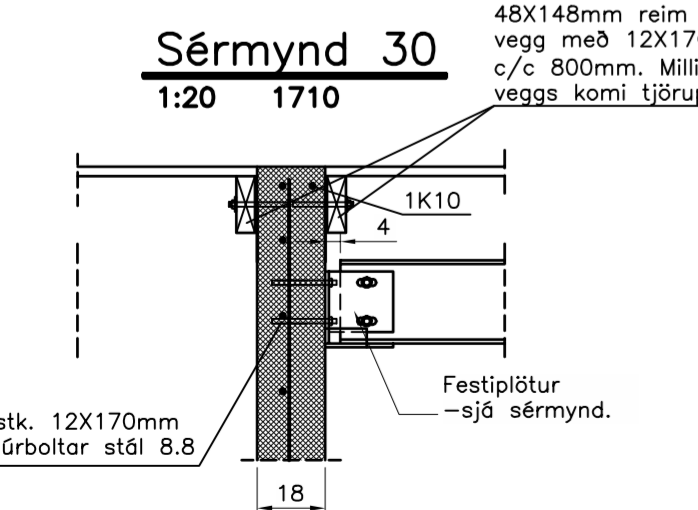
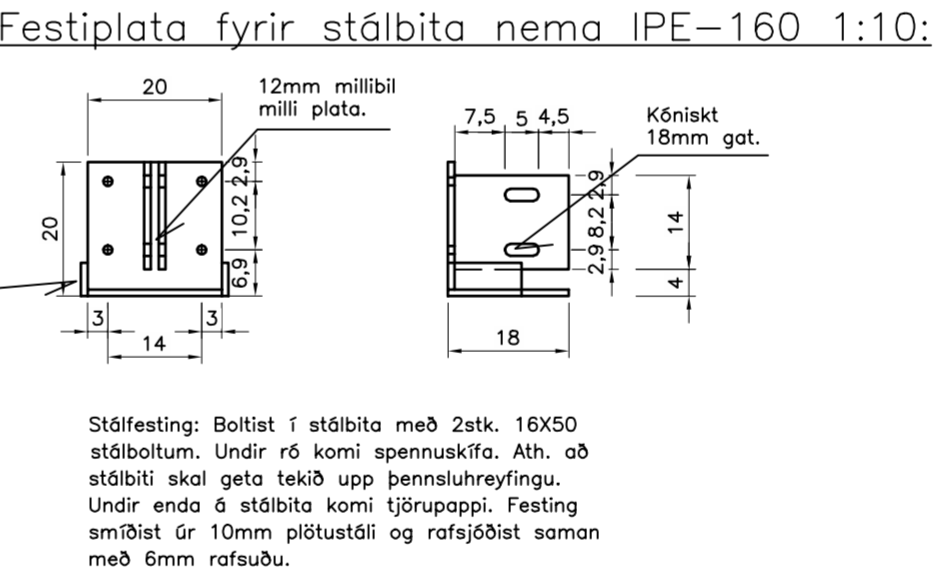
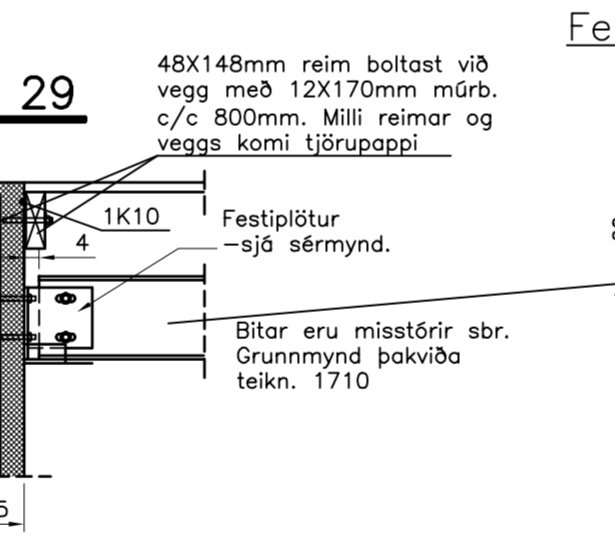
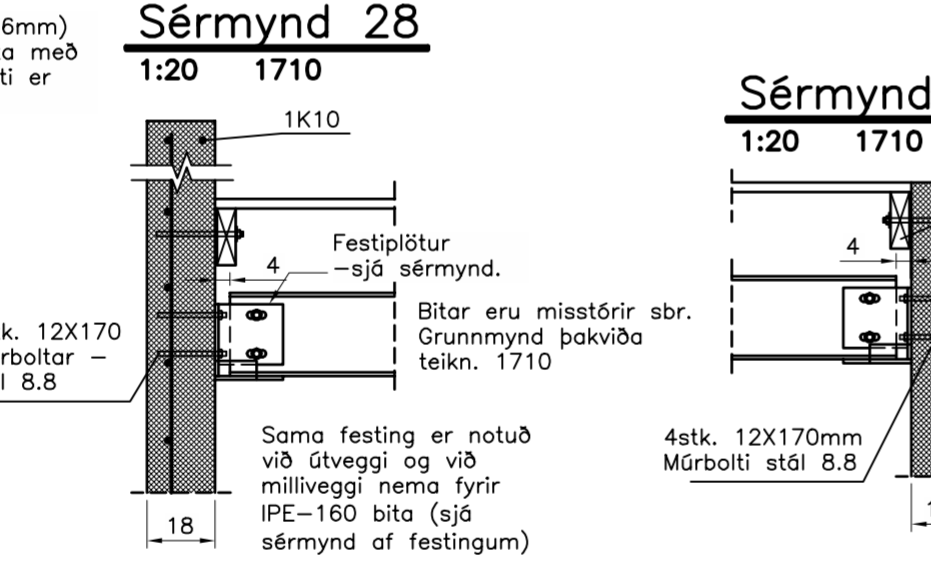
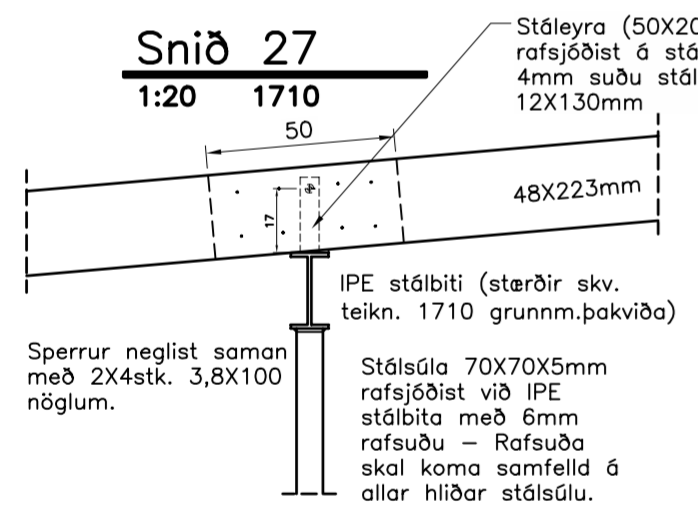
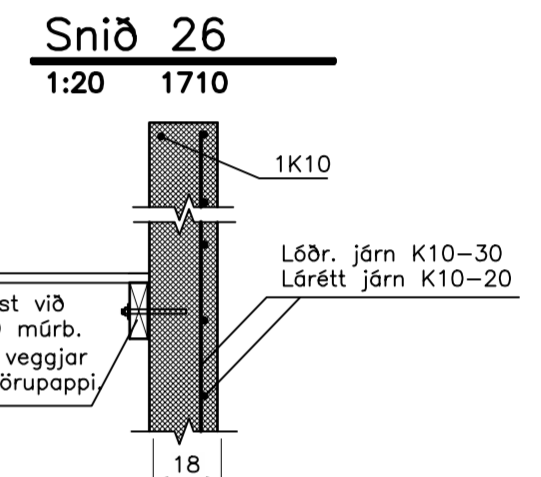
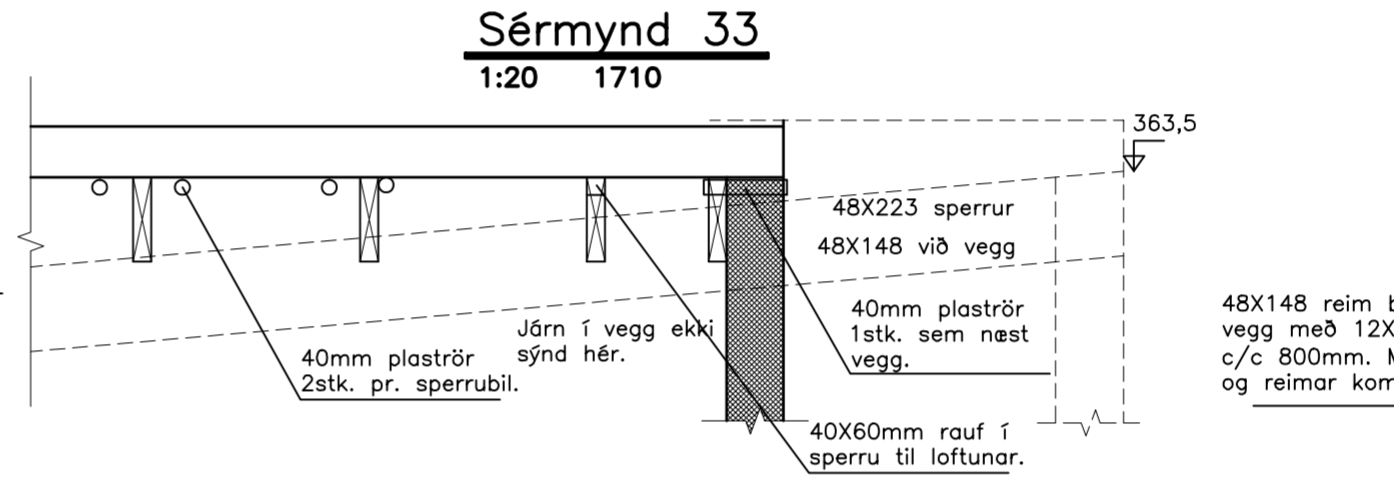

**Ath.**  
Sjá almennar skýringar á teikn. nr. 1700 Grunnmynd þakviða teikn. 1710 Snið í þakvirki teikn. nr. 1711

**Fúavörn:**  
Fúaverja skal sperruenda og sperru vel þar sem steypa leggst að henni.

# H.S.Á. TEIKNISTOFA

HARA ehf. · SUNNUHLÍÐ 12 · 603 AKUREYRI · kt. 531101-2860  
sími 464-6800 · fax 464-6801 · hara@hara.is · www.hara.is  
HARALDUR S. ÁRNASON · kt. 120149-2539  
STEINMÁR H. RÖGNVALDSSON · kt. 140574-3769

VERKHEITI				Beykidalur 2, Reykjanesbæ.	
HEITI TEIKNINGAR				Sérmyndir í veggi og þak.	
HANNAD SHR/ÍR				TEIKNAD ÍR	
BREYTT				YFIRFARID	
DAGS				26.02.2007	
KVARDI				1:20/10	
VERK NR				06-419	
TEIKNING NR				1711	
1				2	
3				4	
5					